

REVISION		
NO.	DESCRIPTION	DATE

**front elevation @ SHELSEA PLACE**  
NTS

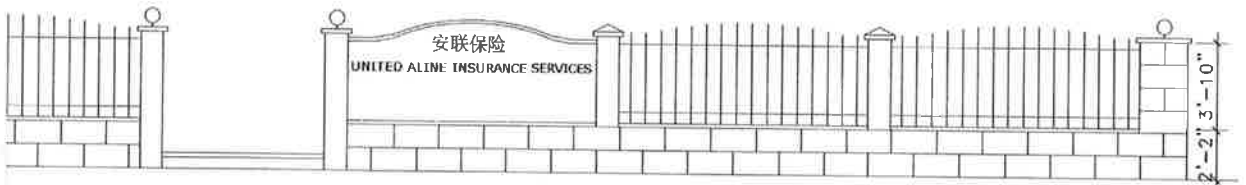

**front elevation @ CUTTERMILLE RD**  
NTS

1. ALL WORK SHALL BE IN ACCORDANCE WITH THE LATEST EDITIONS OF THE INTERNATIONAL BUILDING CODES AND ALL APPLICABLE LOCAL ORDINANCES.  
 2. ALL MATERIALS SHALL BE OF THE HIGHEST QUALITY AND SHALL BE SUBJECT TO INSPECTION AND APPROVAL BY THE LOCAL AUTHORITY.  
 3. THE CONTRACTOR SHALL BE RESPONSIBLE FOR OBTAINING ALL NECESSARY PERMITS AND APPROVALS FROM THE LOCAL AUTHORITY.  
 4. THE CONTRACTOR SHALL MAINTAIN ACCESS TO ALL ADJACENT PROPERTIES AT ALL TIMES.  
 5. THE CONTRACTOR SHALL BE RESPONSIBLE FOR PROTECTING ALL EXISTING UTILITIES AND STRUCTURES.  
 6. THE CONTRACTOR SHALL MAINTAIN THE SITE IN A SAFE AND SOUND CONDITION AT ALL TIMES.  
 7. THE CONTRACTOR SHALL BE RESPONSIBLE FOR REMOVING ALL DEBRIS AND WASTE FROM THE SITE.  
 8. THE CONTRACTOR SHALL BE RESPONSIBLE FOR RESTORING THE SITE TO ITS ORIGINAL CONDITION.  
 9. THE CONTRACTOR SHALL BE RESPONSIBLE FOR OBTAINING ALL NECESSARY PERMITS AND APPROVALS FROM THE LOCAL AUTHORITY.  
 10. THE CONTRACTOR SHALL BE RESPONSIBLE FOR OBTAINING ALL NECESSARY PERMITS AND APPROVALS FROM THE LOCAL AUTHORITY.

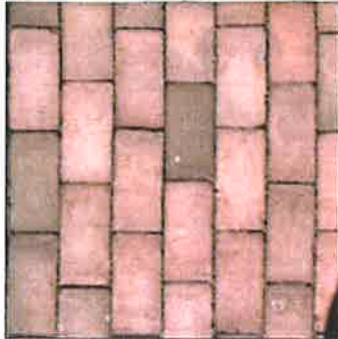
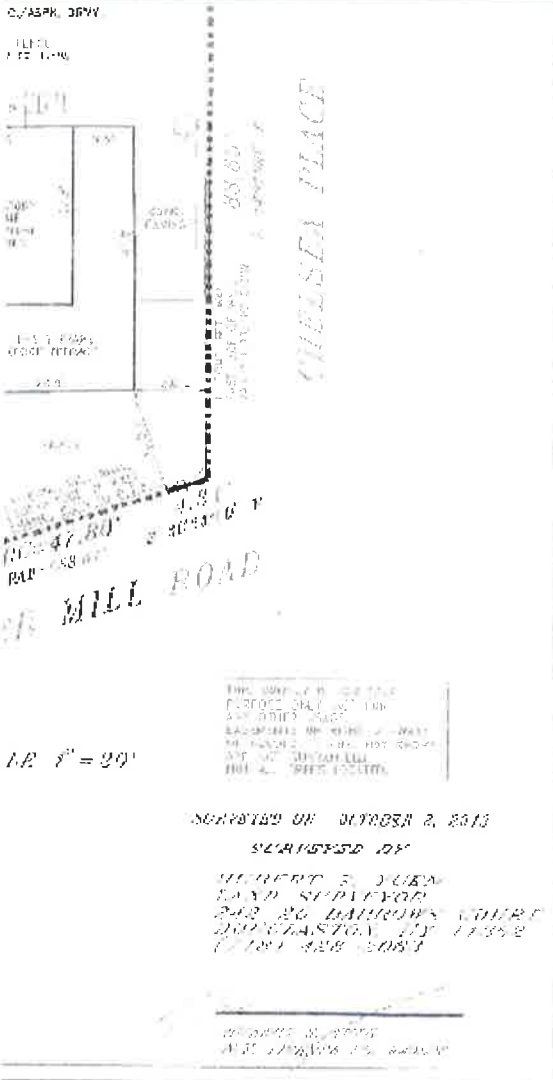

BRICK PAVER



WATER FALL

scope of work:

1. repair/replace existing retaining wall.
2. To erect fence along corner of property.

ADDRESS: 103 Cutter Mill Road, Great Neck NY11021  
Section : 2  
Block : 300  
Lot: 382

**HCD ARCHITECT**  
46-29 215 PLACE, BAYSIDE, NY 11361  
TEL/FAX: (718)459-5026  
E-MAIL: HCDARCHITECT@GMAIL.COM

PROJ. LOCATION:  
103 CUTTER MILL ROAD, GREAT NECK,  
NY 11021

DWG. TITLE:  
fence and sidewalk

Date:	3/18/2020
Proj. No.	1706
Dsgn By:	T.H.
Dwg. No.	A-001
Page:	1 OF 1

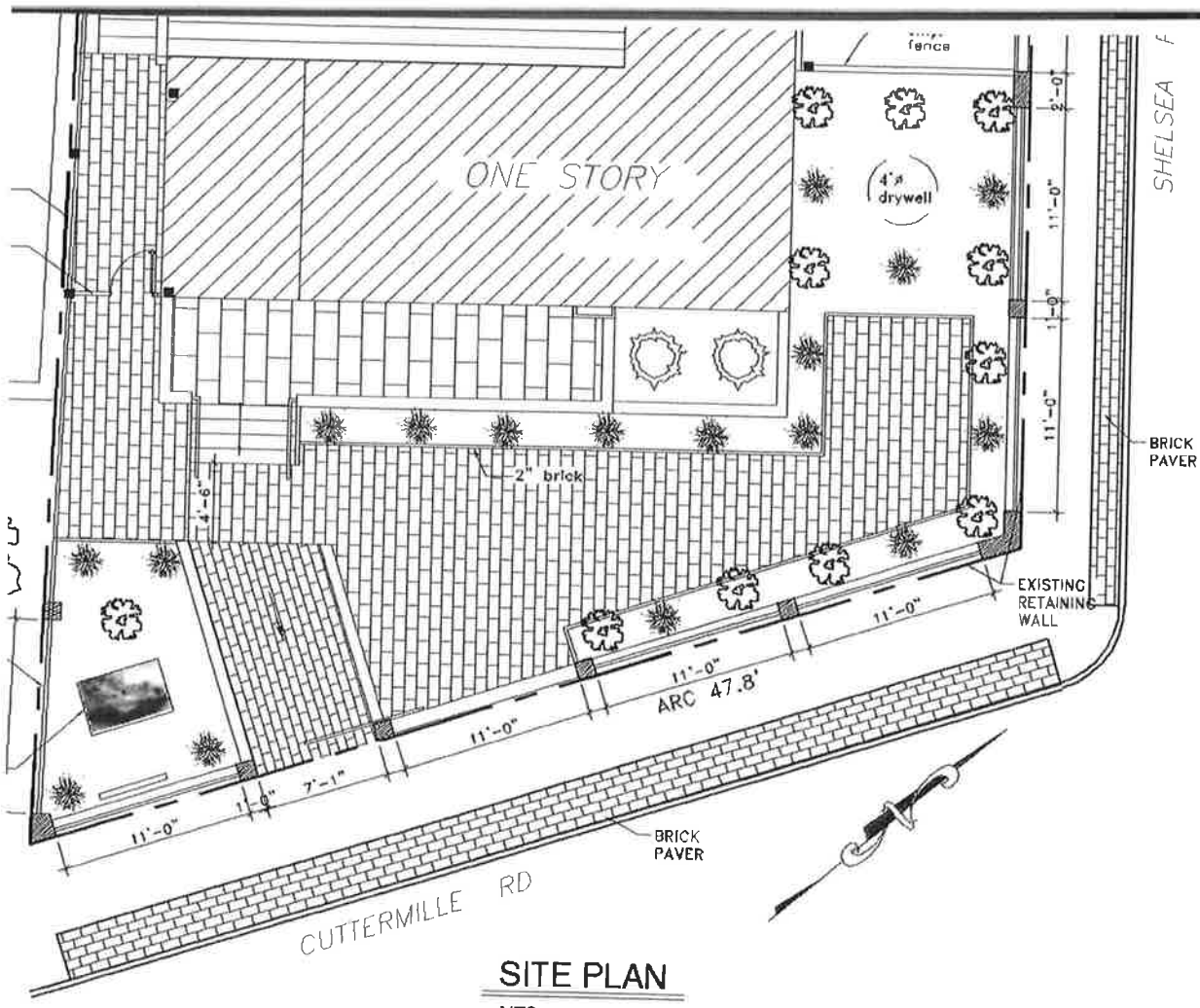

**SITE PLAN**  
NTS

SHELSA F

BRICK PAVER

EXISTING RETAINING WALL

BRICK PAVER

CUTTERMILLE RD

4\"/>

98.47'

6' hi.  
Vinyl  
fence

50'

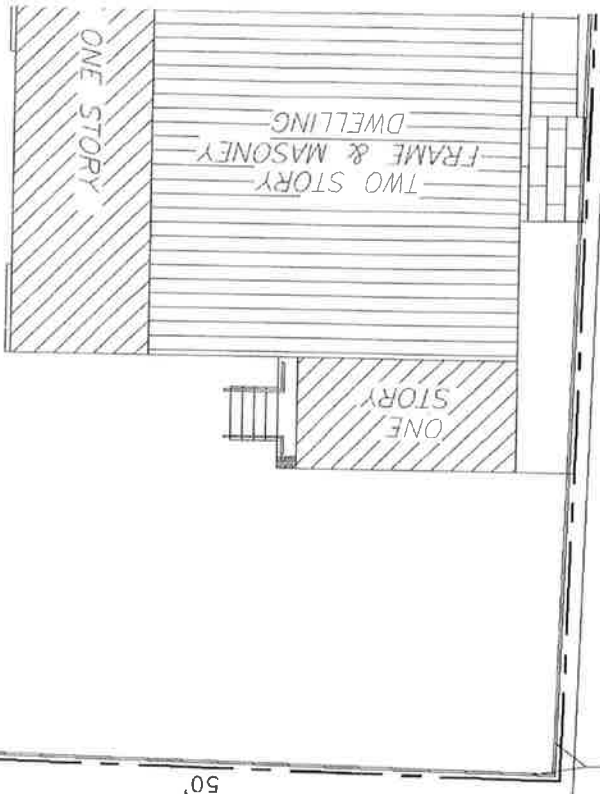

4' } CONC. TERRACE  
3'

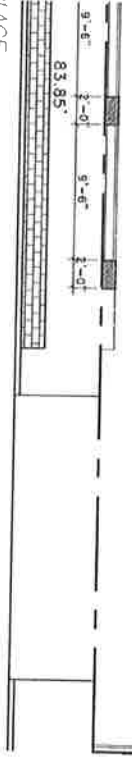

1/4" SCALE

1/4" SCALE  
1/4" = 1'-0"

