

2'-2" 3'-10"

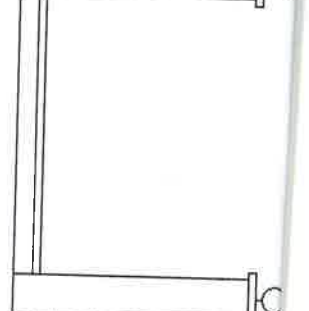
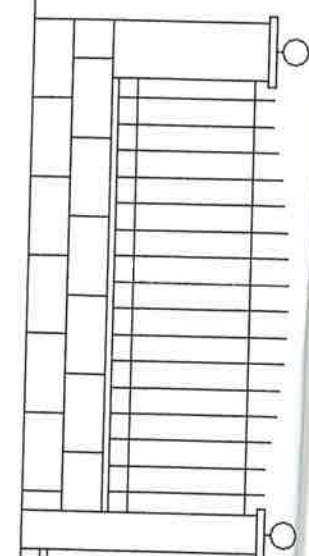

安联保险
UNITED ALINE INSURANCE SERVICES

front elevation @ CUTTER
NTS

TAX SECTION 2 TAX BLOCK 500 TAX LOT 382
PROPERTY SITUATED AT THE CORNER WILL BEING IMPROVED WITH A BRICK VENEER BUILDING
TOWN OF WILTON HANOVERSHAM COUNTY OF MASSACHUSETTS STATE OF MASSACHUSETTS
FIELD NO. 170-75013

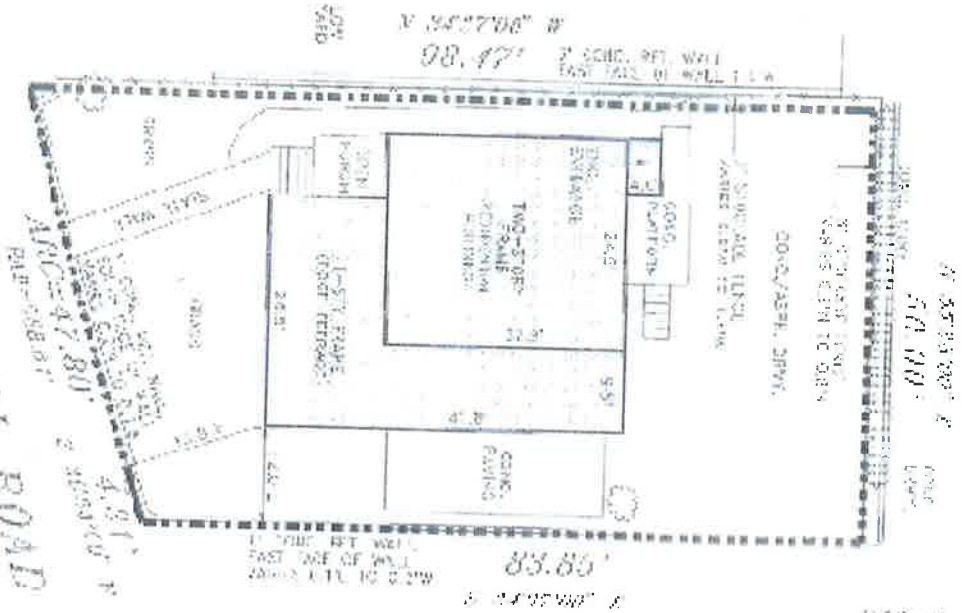

CUTTER MILL ROAD

SHELSEA PLACE

1. ALL INFORMATION CONTAINED HEREIN IS UNCLASSIFIED
2. EXCEPT WHERE SHOWN OTHERWISE, DATE OF DECLASSIFICATION IS INDEFINITE
3. ALL INFORMATION CONTAINED HEREIN IS UNCLASSIFIED
4. EXCEPT WHERE SHOWN OTHERWISE, DATE OF DECLASSIFICATION IS INDEFINITE

SCALE 1" = 30'

THIS DRAWING IS THE PROPERTY OF THE ARCHITECT AND IS NOT TO BE REPRODUCED OR COPIED IN ANY MANNER WITHOUT HIS WRITTEN PERMISSION.

DATE: 10/15/88
DRAWN BY: [Signature]
CHECKED BY: [Signature]
DATE: 10/15/88
SCALE: 1" = 30'
PROJECT: [Signature]
DATE: 10/15/88

DESIGNED BY: [Signature]
DATE: 10/15/88